

Patient report

Bio-Rad DATE: 01/12/2020
D-10 TIME: 07:10 PM
S/N: #DC2K755917 Software version: 4.30-2
Sample ID: 10567438
Injection date 01/12/2020 07:07 PM
Injection #: 50 Method: HbA1c
Rack #: --- Rack position: 2

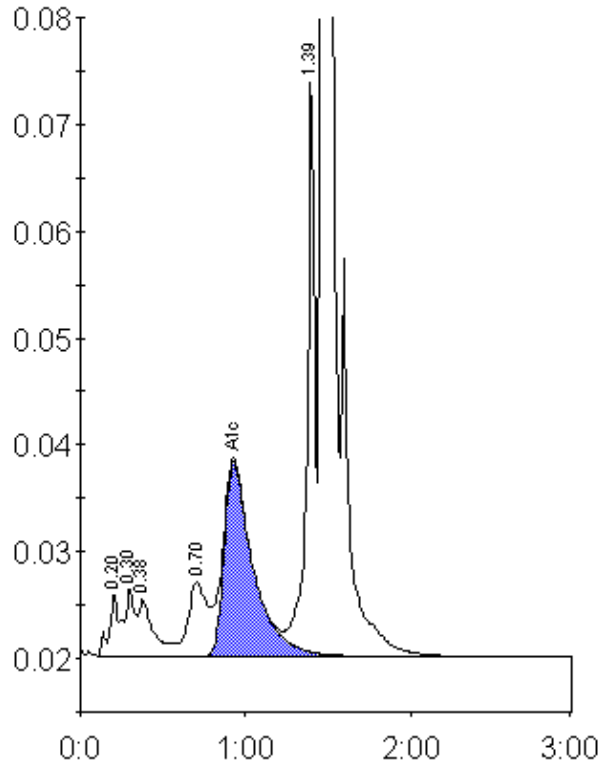

Peak table - ID: 10567438

Peak	R.time	Height	Area	Area %
A1a	0.20	5806	21098	1.0
A1b	0.30	6233	28390	1.3
Unknown	0.38	5285	33909	1.5
LA1c/CHb-1	0.70	7035	56753	2.6
A1c	0.93	18203	223384	13.2
P3	1.39	55105	179113	8.1
A0	1.47	517557	1655202	75.3
Total Area:		2197850		

Concentration:	%
A1c	13.2